

FRONT ELEVATION

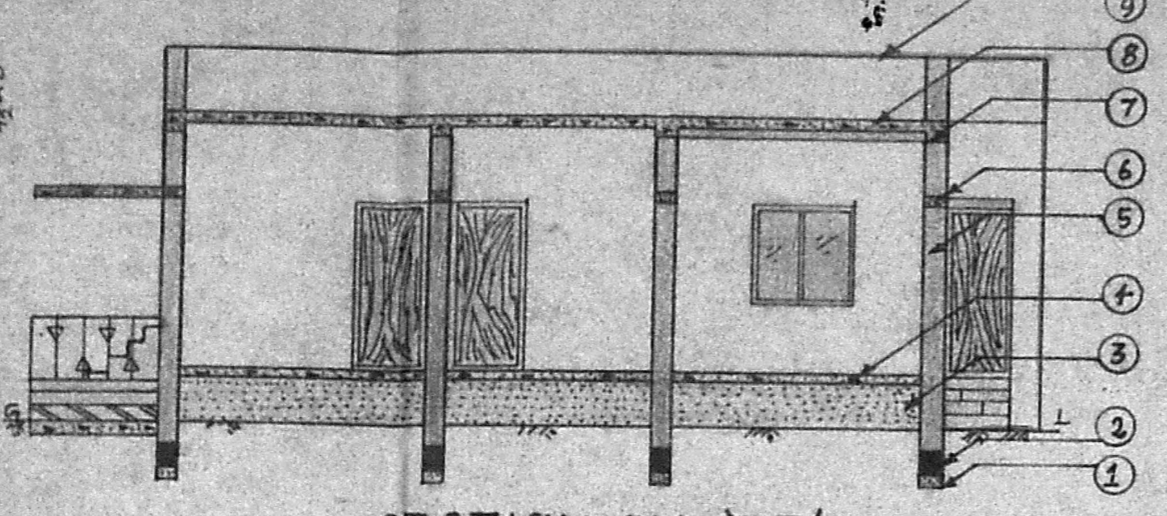

SECTION ON 'AB'

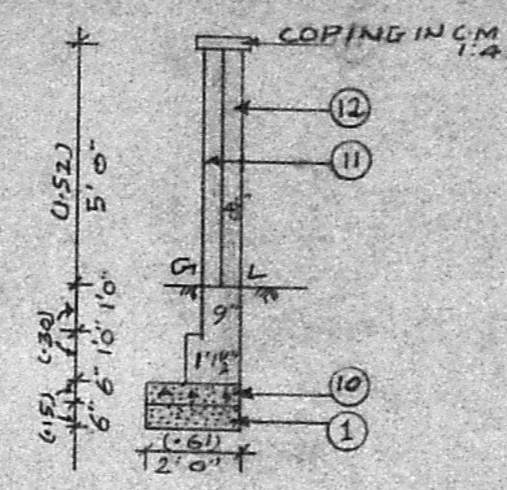

COMPOUND WALL DETAILS

SCALE: 1"=4'(OR) 1:50

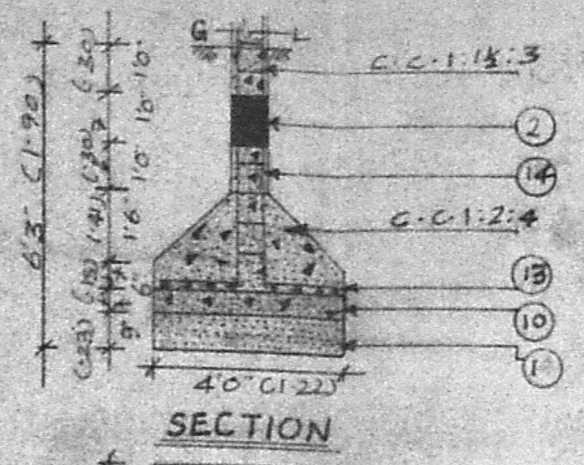

COLUMN DETAILS

SCALE: 1"=4'(OR) 1:50

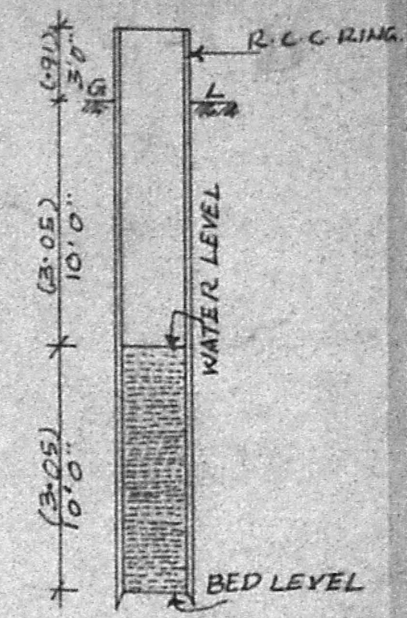

WELL DETAILS

SCALE: 1"=8'(OR) 1:100

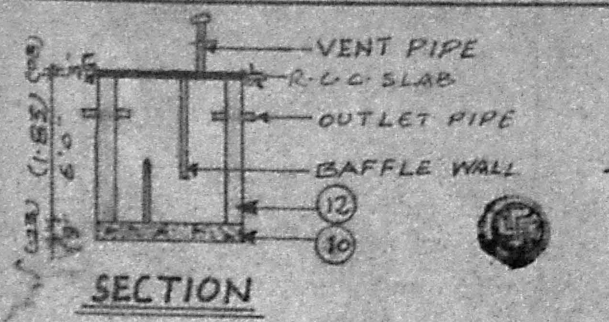

SECTION

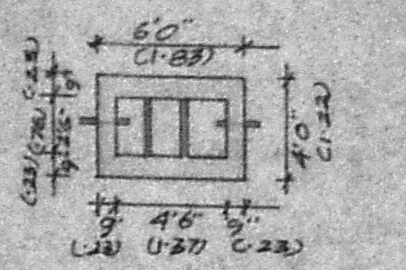

PLAN

SEPTIC TANK DETAILS

SCALE: 1"=8'(OR) 1:100

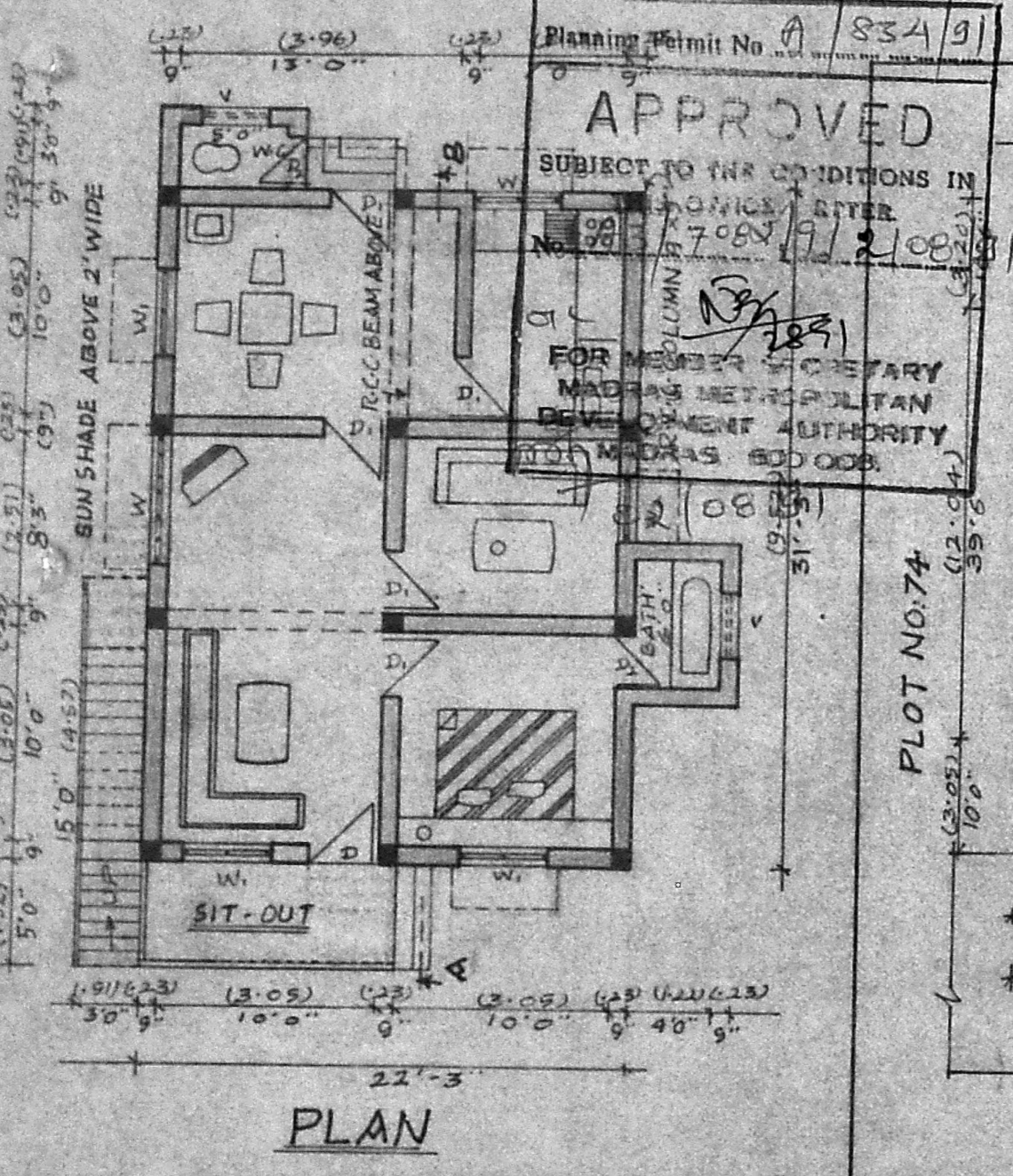

PLAN

Planning Permit No. A/834/91  
**APPROVED**  
 SUBJECT TO THE CONDITIONS IN THE OFFICE LETTER No. 7089/1/2108/91  
 FOR MEMBER SECRETARY  
 MADRAS METROPOLITAN DEVELOPMENT AUTHORITY  
 110, MADRAS 600 008.

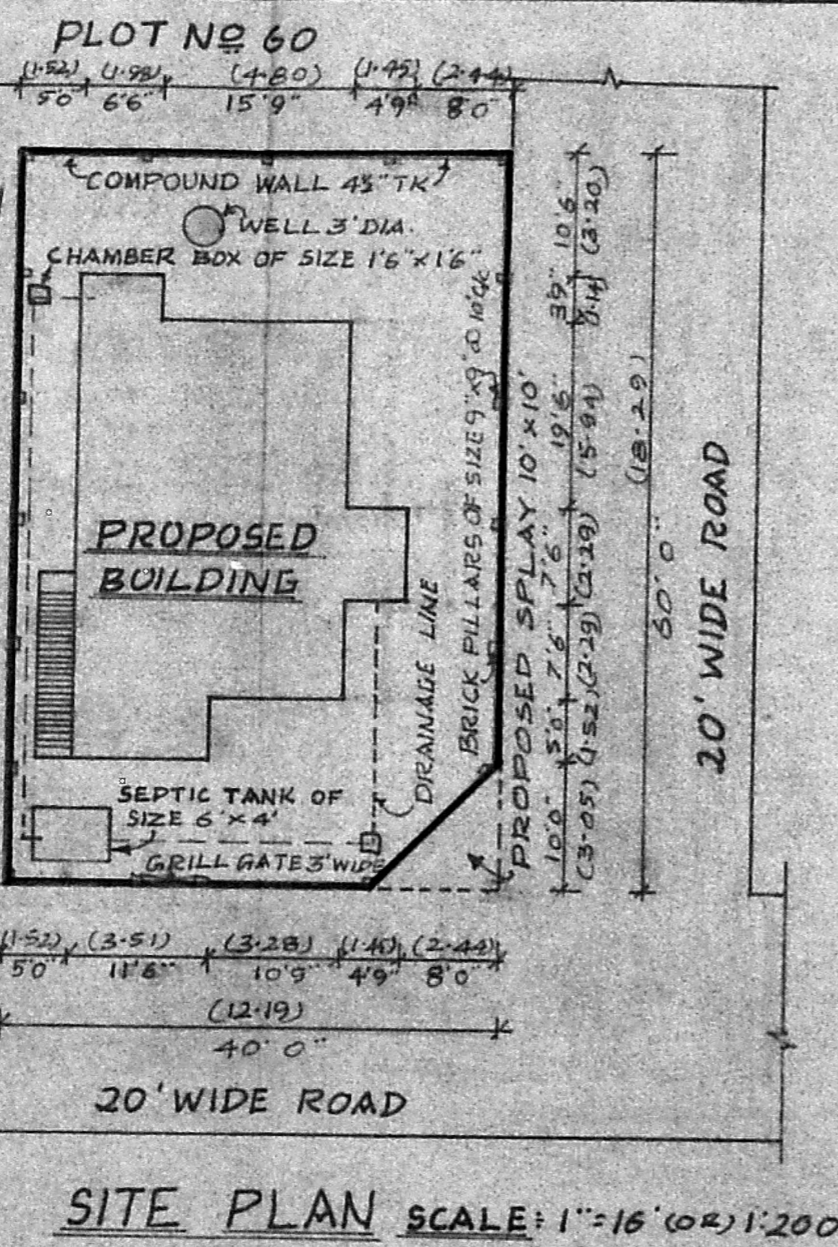

SITE PLAN SCALE: 1"=16'(OR) 1:200

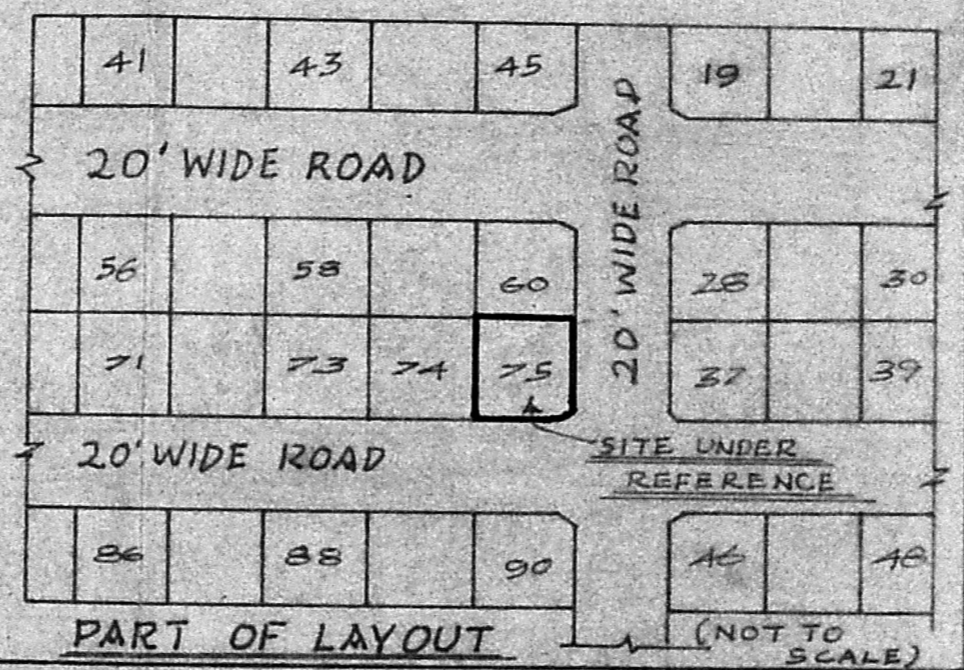

PART OF LAYOUT (NOT TO SCALE)

**SUBMISSION:**

1. PLOT NO 75 APPROVED VIDE LAYOUT L.P.D.M/D.D.T.P NO. 6/68
2. ALL MEASUREMENTS SHOWN IN BRACKETS ARE IN METRES.

**SPECIFICATION:**

1. RIVER SAND FILLING.
2. R.C.C. PLINTH BEAM IN C.C. 1:2:4 MIX, OF SIZE 9"x12"
3. BASEMENT: RIVER SAND FILLING, 12" TK. OVER A LAYER OF EARTH FILLING, 7 1/2" TK.
4. FLOORING WITH P.C.C. 1:4:8 AND FINISHED WITH C.M. 1:4, 4 1/2" (C.O. 11) TK.
5. BRICK WORK IN C.M 1:5.
6. R.C.C. LINTAL CUM SUNSHADE IN C.C. 1:2:4 MIX, 4 1/2" TK.
7. R.C.C. BEAM IN C.C. 1:2:4 MIX, OF SIZE 9"x9" (C.O. 23 X 0.23)
8. R.C.C. ROOFING IN C.C. 1:2:4 MIX, 4 1/2" (C.O. 11) TK.
9. PARAPET WALL IN BRICK WORK IN C.M 1:5, 26" HT.
10. P.C.C. 1:5:10 MIX.
11. BRICK PILLARS OF SIZE 9"x9" @ 10' C/C.
12. BRICK WORK IN C.M. 1:6
13. 10MM Ø RODS @ 6" C/C, BOTH WAYS
14. 16MM Ø RODS 2 NOS AND 12MM Ø RODS 4 NOS, 6MM Ø STIRRUPS @ 8" C/C

**FOR OFFICE USE ONLY:**

A3/9082/91  
 msf  
 22/04/91  
 11/5

PLAN SHOWING THE PROPOSED CONSTRUCTION OF A DWELLING HOUSE AT PLOT NO 75. III STREET OF BANK COLONY, BEARING SURVEY NO 167/1 OF NO 34. MADHAVARAM VILLAGE SAIDAPET TALUK, CHINGAI ANNA DISTRICT, MADHAVARAM TOWNSHIP LIMIT.

DATE	07/12/90
DWG. NO	08/I/12/90
DEALT BY	C.M. IMMACULATE LEO RAT. D.C.E.
SCALE	1"=4', 8', 16' (OR) 1:50, 100, 200



**AREA DETAILS:**

SITE AREA	- 2350 SFT (OR) 218.32 M <sup>2</sup>
PLINTH AREA	- 812.81 SFT (OR) 75.51 M <sup>2</sup>
PLOT COVERAGE	- 34.59 %
F.S.I.	- 0.35
LENGTH OF COMPOUND WALL	- 191 RFT (OR) 58.21 RM

**SCHEDULE OF JOINARIES:**

W-WINDOW	- 6'0" x 4'6" (1.83 x 1.37)
W1-WINDOW	- 4'0" x 4'0" (1.22 x 1.22)
W2-WINDOW	- 3'0" x 4'0" (0.91 x 1.22)
D-DOOR	- 3'5" x 7'0" (1.01 x 2.13)
D1-DOOR	- 3'0" x 7'0" (0.91 x 2.13)
D2-DOOR	- 2'6" x 7'0" (0.76 x 2.13)
V-VENTILATOR	- 3'0" x 2'0" (0.91 x 0.61)

**REFERENCE:**

SITE BOUNDARY	<input type="checkbox"/>
PROPOSALS	<input type="checkbox"/>
EXT. ROADS	<input type="checkbox"/>
SPLAY (PROPOSED)	<input type="checkbox"/>

**STAIR CASE DETAILS:**

RISE	- 0'7 1/2" (OR) (0.19)
TREAD	- 0'9" (OR) (0.23)
WIDTH	- 3'0" (OR) (0.91)

S. P. Arunachalam  
 MR. S. P. ARUNACHALAM (OWNER)

11.XII.190.  
 C. M. MATHAVAN.  
 LICENSED SURVEYOR  
 THIRUVOTTIYUR MUNICIPALITY,  
 NO. 93/A, T. H. ROAD,  
 (Near Municipal Office)  
 THIRUVOTTIYUR, MADRAS-19.